

FORM No. 1.

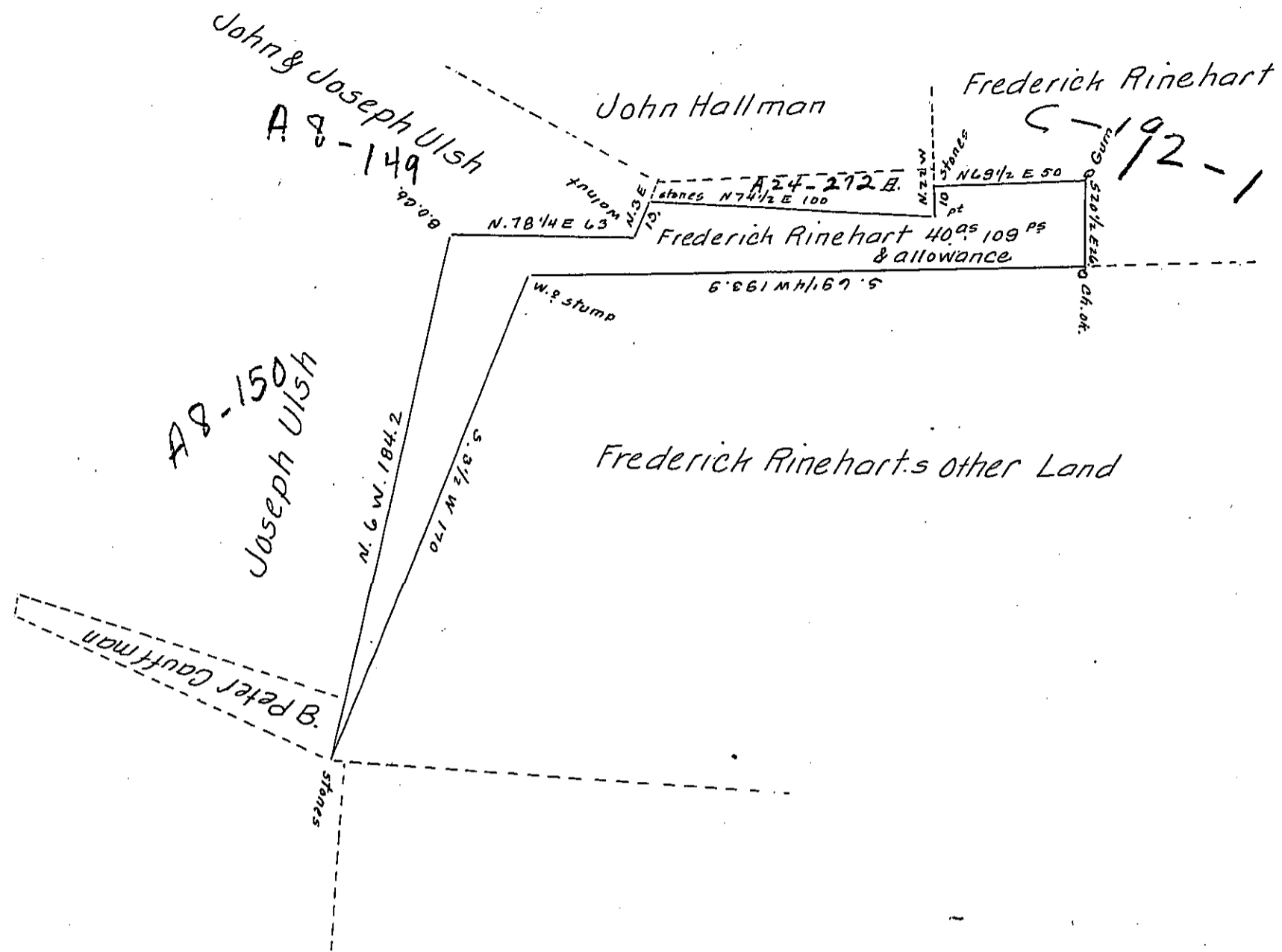

Situate in Liverpool Township Perry County, Containing Forty Acres One hundred and Nine perches and allowance of Six per Cent for roads &c. part of 55^{as} 103^P & allowance. Originally Surveyed March 28th 1797 on a warrant granted James M^cConnell dated September 8th 1755. Surveyed as Above For Frederick Rinehart the Owner March 24th 1830.

Gabriel Hiester Esq^r } pr. W^m Wilson D. S.
 Surveyor General of Pa }

Note.) The above part marked A. was Sold to John Hallman. The part marked B. is now the property of Peter Gauffman.

W. W.

IN TESTIMONY that the above is a copy of the original remaining on file in the Department of Internal Affairs of Pennsylvania, made conformably to an Act of Assembly approved the 16th day of February, 1833, I have hereunto set my Hand and caused the Seal of said Department to be affixed at Harrisburg, this twenty sixth day of September 1906.

Loac R. Brown
 Secretary of Internal Affairs.